

Plotted By: Alexander, Mike Sheet: Set: KHA Layout: MCP June 09, 2021 10:24:15am K:\FTM_Civil\048231100 - ELS French Parcel\CAD\Exhibits\2021-05-13 MCP\MCP_AERIAL_EXHIBIT.dwg
 This document, together with the concepts and designs presented herein, is intended only for the specific purpose and client for which it was prepared. Reuse of and improper reliance on this document without written authorization and adaptation by Kimley-Horn and Associates, Inc. shall be without liability to Kimley-Horn and Associates, Inc.

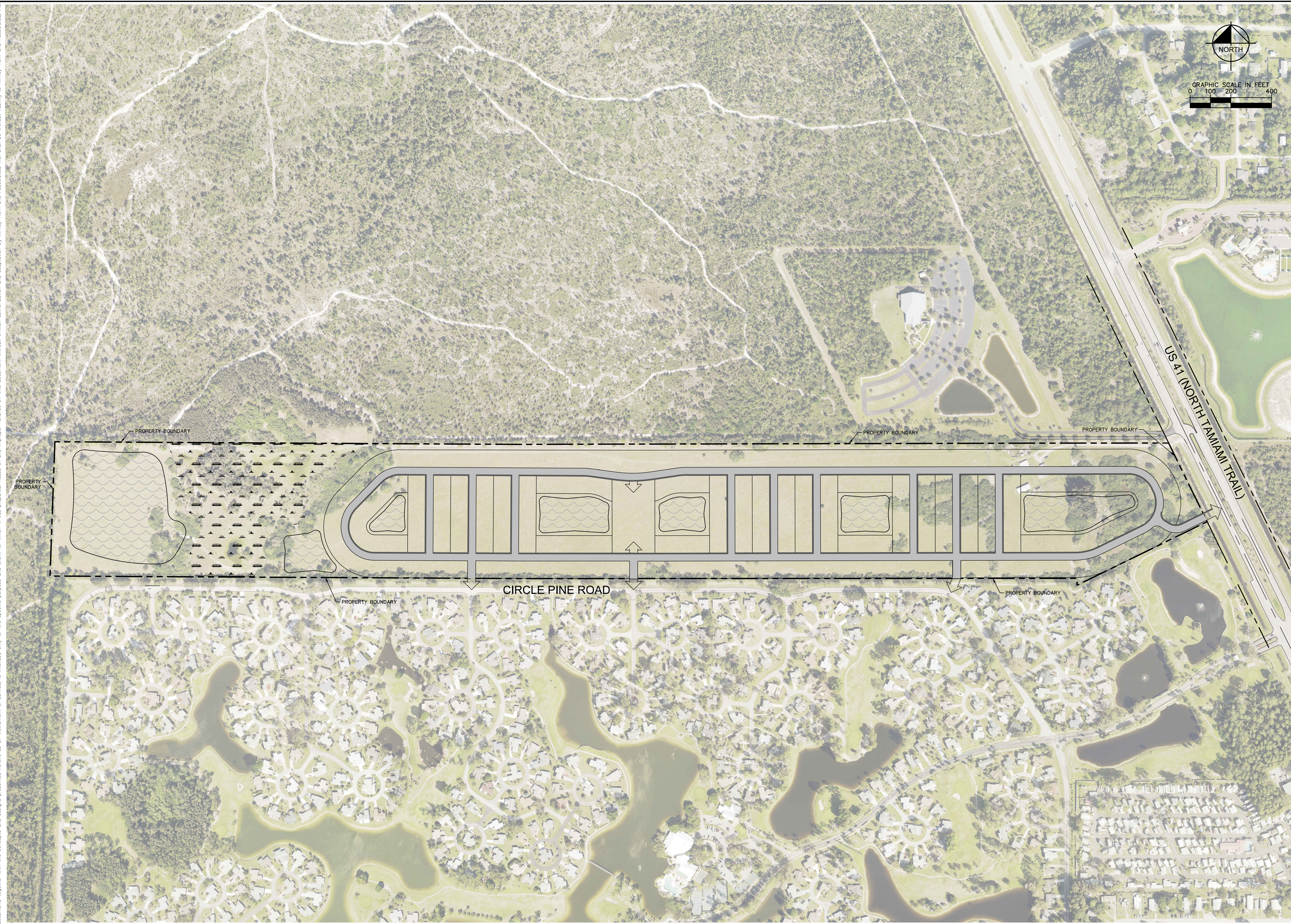

PINE LAKES COUNTRY CLUB II PREPARED FOR EQUITY LIFESTYLE PROPERTIES, INC. LEE COUNTY FLORIDA	AERIAL EXHIBIT	KHA PROJECT 048231100	DATE JUNE 2021	Kimley»Horn © 2021 KIMLEY-HORN AND ASSOCIATES, INC. 1412 JACKSON STREET, SUITE 2, FORT MYERS, FL 33901 PHONE: 239-271-2650 FAX: 941-379-4352 CERTIFICATE OF AUTHORIZATION 00000696	No. _____ REVISIONS _____ BY _____ DATE _____
		SCALE AS SHOWN	DESIGNED BY _____ DRAWN BY _____ CHECKED BY _____		
SHEET NUMBER EX-1					